



Document reference ID : 5706

Licensing Application Summary

Transfer of Ownership

License ID:	5359
Application ID:	5706
Applicant Name:	Ag Industries LLC
License Type applied for:	Brewery Manufacturer License (BML) (AS 04.09.020)
Application Status:	In Review
Application Submitted On:	07/14/2025 11:53 AM AKDT

Entity Information

Business Structure:	Limited liability company
FEIN/SSN Number:	[REDACTED]
Member Managed or Manager Managed:	Member Managed
Alaska Entity Number (CBPL):	2211610
Alaska Entity Formed Date:	02/21/2025
Home State:	AK

Entity Contact Information

Mailing Address:	144 E Potter Dr, UNIT E, Anchorage, AK, 99518, USA
-------------------------	--

Designated Licensee Information

Authority Type:	I am authorized user by the designated licensee with binding authority
Prefix:	Mr
Legal First Name:	Aaron
Legal Last Name:	Hershberger
Email Address:	ahershberger@cynosure.beer
Phone Number:	330-447-4670

Registered Agent Information

Name	Aaron Hershberger
-------------	-------------------

Agent's Phone Number	330-447-4670
Agent's Email	ahershberger@cynosure.beer
Address	7051 Serenity Cir, Anchorage, AK, 99502, USA
The registered agent is either an individual resident of the state or a domestic corporation authorized to transact business in the state and whose business office is the same as the registered office?	Yes

Ownership / Principal Party Details

Principal Parent Entity	Principal Party	Role	%Ownership
Ag Industries Llc	Aaron Hershberger	Manager, Member	50
Ag Industries Llc	Galen Eggleston	Manager, Member	50

Premises Address

Address:	144 E. Potter Drive Unit E, Anchorage, AK, 99518, USA
Does the proposed site include a valid street address?	Yes

Basic Business information

Business/Trade Name:	Cynosure Brewing
----------------------	------------------

Premises Contact Details

Contact Person Name	Aaron Hershberger
Business Phone Number	330-447-4670
Email Address	ahershberger@cynosure.beer

Local Government and Community Council Details

City/Municipality	Anchorage (Municipality of)
Borough	None
Community Council Name	Taku Campbell

Property Ownership

Do you, the applicant, own the land, building, and/or warehouse at this proposed licensed location?

No

Property Utilization Status

An Existing Facility

Are you operating under?

Service or management agreement

Add Copy of Lease\Sublease document

Premises Diagram

Will the license or permit embrace the entire premises address?

Yes

Premises Diagram

- [Premises Within Building.pdf](#)
- [Premises Diagram Small.pdf](#)

Security Plan

- [Security Plan-Outdoor area.pdf](#)

Other Licenses Involvement

Does any representative or owner named in this application have any direct or indirect financial interest in any other alcoholic beverage business that does business in or is licensed in Alaska?

No

Public Notice Posting Attestation and Publishers Affidavit

Have you posted your application at both required locations for ten consecutive days? Yes

What was the other conspicuous location of your post? (Please include the full address) Fred Meyer - 2300 Abbott Rd,
Anchorage, AK 99507

What was the first day you posted your application? 06/26/2025

If the newspaper advertisement was published did you advertise once a week for three consecutive weeks or if by radio twice week for three successive weeks? Yes

What was the final date your advertisement was published/broadcasted? 05/25/2025

Newspaper/Publishers Affidavit

[Campaign 50014 signed.pdf](#)

I attest that I have met the public posting notice requirement set forth under AS 04.11.310 by posting a copy of my application for the 10-day period at the location of the proposed licensed premises and at another conspicuous location in the area of the proposed premises as listed in this application.

I hereby attest that I am the person herein named and subscribing to this application and that I have read the complete application, and I know the full content thereof. I declare that all of the information contained herein, and evidence or other documents submitted are true and correct. I understand that any falsification or misrepresentation of any item or response in this application, or any attachment, or documents to support this application, is sufficient grounds for denying or revoking a license/permit. I further understand that it is a Class A misdemeanor under Alaska Statute 11.56.210 to falsify an application and commit the crime of unsworn falsification.

Attestations

I certify that all proposed licensees (as defined in AS 04.11.260) and affiliates have been listed on this application.

I certify that I understand that providing a false statement on this form or any other form provided by AMCO is grounds for rejection or denial of this application or revocation of any license issued.

I certify that all licensees, agents, and employees who sell or serve alcoholic beverages or check the identification of a patron will complete an approved alcohol server education course, if required by AS 04.21.025, and, while selling or serving alcoholic beverages, will carry or have available to show a current course card or a photocopy of the card certifying completion of approved alcohol server education course, if required by 3 AAC 305.700.

I agree to provide all information required by the Alcoholic Beverage Control Board in support of this application.

I hereby certify that I am the person herein named and subscribing to this application and that I have read the complete application, and I know the full content thereof. I declare that all of the information contained herein, and evidence or other documents submitted are true and correct. I understand that any falsification or misrepresentation of any item or response in this application, or any attachment, or documents to support this application, is sufficient grounds for denying or revoking a license/permit. I further understand that it is a Class A misdemeanor under Alaska Statute 11.56.210 to falsify an application and commit the crime of unsworn falsification.

I certify that all proposed licensees have been listed with Division of Corporation, Business, and Professional Licensing.

I certify that I and any individual identified in the business entity ownership section of this application, has or will read AS 04 and its implementing regulations.

Signature

This application was digitally signed by : Aaron Hershberger on 06/26/2025 12:41 PM AKDT

Payment Info

Payment Type : CC

Payment Id: 78277601-ef26-4e73-9102-91278630de82

Receipt Number: 101085288

Payment Date: 07/14/2025 12:01 PM AKDT

Documents

#	File Name	Type	Added On
1	Management Agreement.pdf	License Lease\Sublease document	06/19/2025 09:26 AM AKDT
2	Premises Within Building.pdf	License Location Diagram Document	06/26/2025 12:30 PM AKDT
3	Premises Diagram Small.pdf	License Location Diagram Document	06/26/2025 12:30 PM AKDT
4	Security Plan-Outdoor area.pdf	License Location Diagram Security Plan Document	06/26/2025 12:30 PM AKDT
5	AB-11 Creditors Affidavit-Brewery Manufacturer.pdf	Signed Creditors Affidavit	06/26/2025 12:32 PM AKDT
6	Campaign 50014 signed.pdf	Publishers Affidavit	07/14/2025 11:57 AM AKDT
7	AB-11 Creditors Affidavit-Brewery Manufacturer.pdf	Transferee and Transferor Certifications Form	07/14/2025 11:57 AM AKDT

Download



Alaska Alcoholic Beverage Control Board

Form AB-01: Transfer License Application

This transfer license application form is required for all individuals or entities seeking to apply for the transfer of ownership and/or location of an existing liquor license. Applicants should review **Title 04 of Alaska Statutes** and **Chapter 305 of the Alaska Administrative Code**. All fields of this form must be completed, per AS 04.11.260, AS 04.11.280, AS 04.11.290, 3 AAC 305.045 and 3 AAC 305.060.

This form must be completed and submitted to AMCO’s Anchorage office, along with all other required forms and documents before any license application will be considered complete.

Section 1 – Transferor Information

Enter information for the **current** licensee and licensed establishment.

Licensee:	CLAPP LIQUID INDUSTRIES LLC	License #:	5359
License Type:	BREWERY MANUFACTURER	Statutory Reference:	04.09.020
Doing Business As:	CYNOSURE BREWING		
Premises Address:	144 EAST POTTER DRIVE UNIT E		
City:	ANCHORAGE	State:	AK
		ZIP:	99518
Local Governing Body/Bodies:	MUNICIPALITY OF ANCHORAGE		

Transfer Type:

- ☒ Regular transfer
- ☐ Transfer with security interest
- ☐ Involuntary retransfer
- ☐ Controlling interest transfer
- ☐ Location transfer

OFFICE USE ONLY			
Complete Date:		Transaction #:	
Board Meeting Date:		License Years:	
Issue Date:		Examiner:	

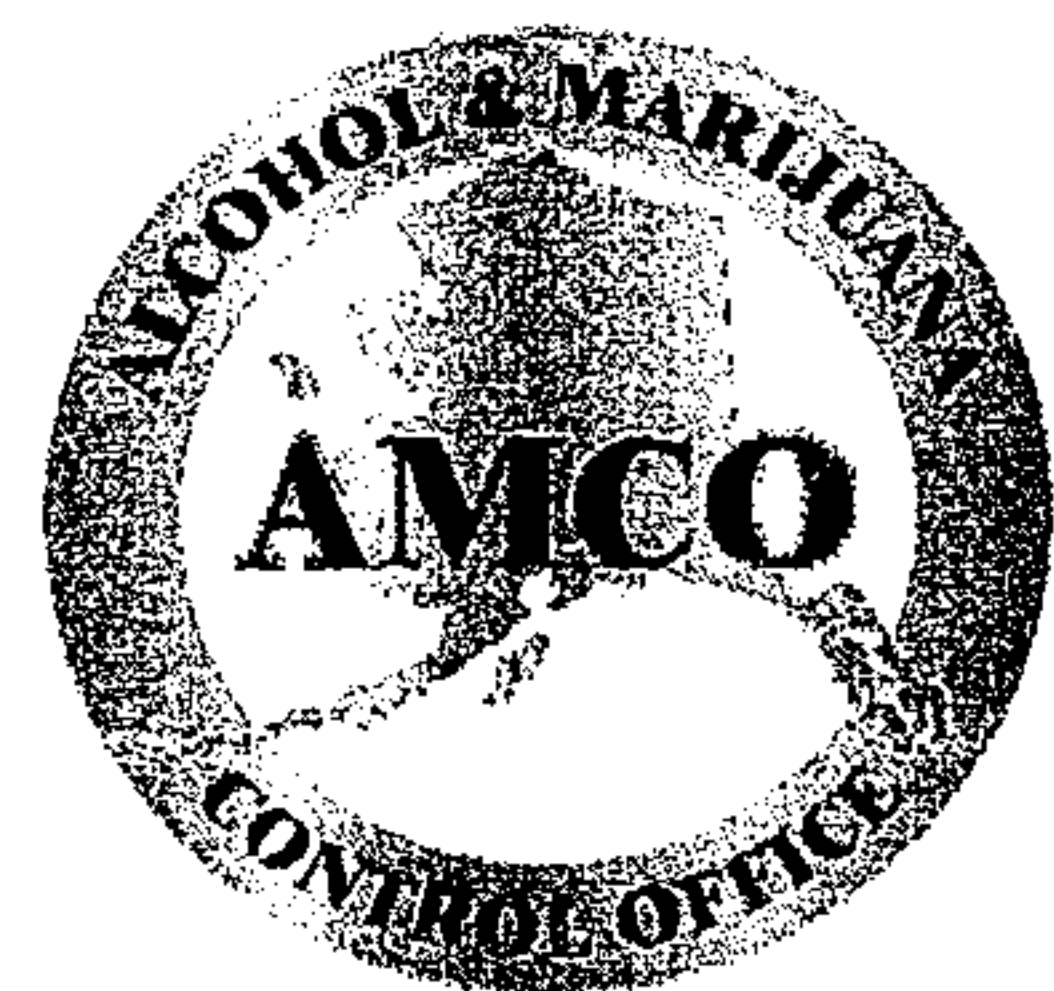

Alaska Alcoholic Beverage Control Board

Form AB-01: Transfer License Application

Section 2 – Transferee Information

Enter information for the *new* applicant and/or location seeking to be licensed.

Licensee:	AG INDUSTRIES LLC				
Doing Business As:	CYNOSURE BREWING				
Premises Address:	144 EAST POTTER DRIVE UNIT E				
City:	ANCHORAGE	State:	AK	ZIP:	99518
Community Council, (If applicable):					

Mailing Address:	7051 SERENITY CIRCLE				
City:	ANCHORAGE	State:	AK	ZIP:	99502
Email:	AHERSHBERGER@CYNOSURE.BEER	Phone:	330-447-4670		

Designated Licensee:	AARON HERSHBERGER			
Contact Phone:	330-447-4670	Business Phone:	330-447-4670	
Contact Email:	AHERSHBERGER@CYNOSURE.BEER			

Seasonal License? Yes ☐ No ☒ If "Yes", write your six-month operating period: _____

Section 3 – Premises Information

Premises to be licensed is:

☒ an existing facility ☐ a new building ☐ a proposed building

The next two questions must be completed by beverage dispensary (including tourism) and package store applicants only:

What is the distance of the shortest pedestrian route from the public entrance of the building of your proposed premises to the outer boundaries of the nearest school grounds? Include the unit of measurement in your answer (Must be in feet).

3,700 ft.

What is the distance of the shortest pedestrian route from the public entrance of the building of your proposed premises to the public entrance of the nearest church building? Include the unit of measurement in your answer (Must be in feet.)

2,100 ft.



Alaska Alcoholic Beverage Control Board

Form AB-01: Transfer License Application

Section 4 – Sole Proprietor Ownership Information

This section must be completed by any sole proprietor who is applying for a license. Entities should skip to Section 5.
If more space is needed, please attach a separate sheet with the required information.
The following information must be completed for each licensee and each affiliate (spouse).

This individual is an: ☐ applicant ☐ affiliate

Name:					
Address:					
City:		State:		ZIP:	
Email:		Phone:			

This individual is an: ☐ applicant ☐ affiliate

Name:					
Address:					
City:		State:		ZIP:	
Email:		Phone:			

Section 5 – Entity Ownership Information

This section must be completed by any entity, including a corporation, limited liability company (LLC), partnership, or limited partnership, that is applying for a license. Sole proprietors should skip to Section 6.
If more space is needed, please attach a separate sheet with the required information.

- If the applicant is a corporation, the application shall be executed by an authorized officer of the Corporation. Information must be completed below for each *stockholder who owns 10% or more* of the stock in the corporation, and for each *president, vice-president, secretary, and managing officer*.
- If the applicant is a limited liability organization, whether manager managed or member managed, the following information must be completed for each *member with an ownership interest of 10% or more* and for each *manager regardless of ownership share*.
- If the applicant is a partnership, including a limited partnership, the following information must be completed for each *partner with an interest of 10% or more*, and for each *general partner*.
- For any entity, identify all affiliates for your organization as defined at 3 AAC 305.950.

Entity Official:	AARON HERSHBERGER				
Title(s):	MANAGING MEMBER	Phone:	330-447-4670	% Owned:	50
Address:	7051 SERENITY CIRCLE				
City:	ANCHORAGE	State:	AK	ZIP:	99502
Email:	AHERSHBERGER@CYNOSURE.BEER	Phone:	330-447-4670		



Alaska Alcoholic Beverage Control Board

Form AB-01: Transfer License Application

Entity Official:	GALEN EGGLESTON				
Title(s):	MANAGING MEMBER	Phone:	607-229-8055	% Owned:	50
Address:	5305 DORBRANDT STREET UNIT 2				
City:	ANCHORAGE	State:	AK	ZIP:	99518
Email:	GEGGLESTON@CYNOSURE.BEER	Phone:	607-229-8055		

Entity Official:					
Title(s):		Phone:		% Owned:	
Address:					
City:		State:		ZIP:	
Email:		Phone:			

Entity Official:					
Title(s):		Phone:		% Owned:	
Address:					
City:		State:		ZIP:	
Email:		Phone:			

This subsection must be completed by any applicant that is a corporation or LLC. Corporations and LLCs are required to be in good standing with the Alaska Division of Corporations (DOC). The registered agent is either an individual resident of the state or domestic corporation authorized to transact business in the state and whose business office is the same as the registered office.

CBPL Entity #:	10288684	AK Formed Date:	10/18/ 2024	Home State:	AK
Registered Agent:	AARON HERSHBERGER		Agent's Phone:	330-447-4670	
Agent's Mailing Address:	7051 SERENITY CIRCLE				
City:	ANCHORAGE	State:	AK	ZIP:	99502
Email:	AHERSHBERGER@CYNOSURE.BEER		Phone:	330-447-4670	

Residency of Agent: Yes No

Does your registered agent satisfy the requirement of AS 04.11.430?

☒ ☐

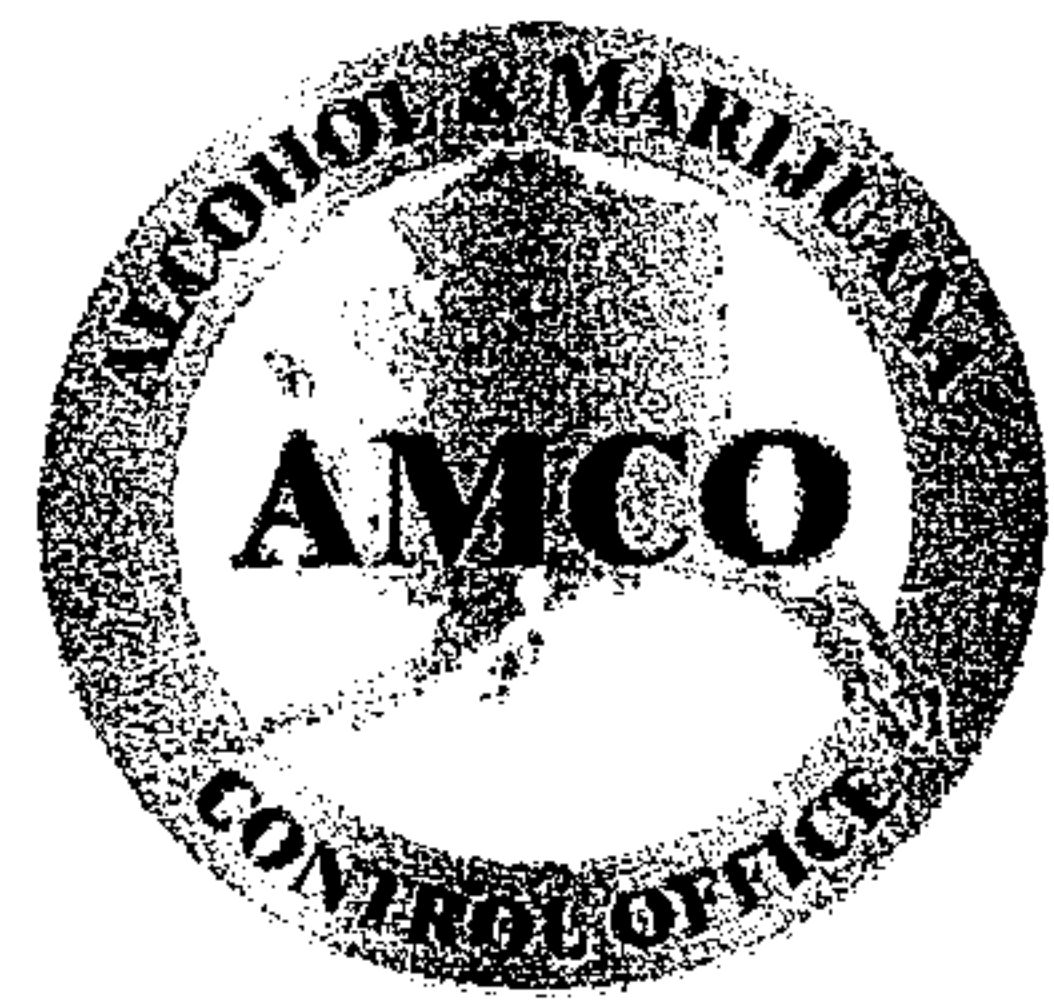

Alaska Alcoholic Beverage Control Board

Form AB-01: Transfer License Application

Section 6 – Other Licenses

Ownership and financial interest in other alcoholic beverage businesses:

Yes

No

Does any representative or owner named as a transferee in this application have any direct or indirect financial interest in any other alcoholic beverage business that does business in or is licensed in Alaska?

☐☒

If “Yes”, disclose which individual(s) has the financial interest, what the type of business is, and if licensed in Alaska, which license number(s) and license type(s):

Section 7 – Authorization

Communication with AMCO staff:

Yes

No

Does any person other than a licensee named in this application have authority to discuss this license with AMCO staff?

☐☒

If “Yes”, disclose the name of the individual and the reason for this authorization:



Alaska Alcoholic Beverage Control Board

Form AB-01: Transfer License Application

Section 8 – Transferor Certifications

Additional copies of this page may be attached, as needed, for the controlling interest of the current licensee to be represented.

I declare under penalty of perjury that the undersigned represents a **controlling interest** of the current licensee. I additionally certify that I, as the current licensee (either the sole proprietor or the controlling interest of the currently licensed entity) have examined this application, approve of the transfer of this license, and find the information on this application to be true, correct, and complete.

Signature of transferor

Clarke A Pelz

Printed name of transferor

Subscribed and sworn to before me this 4th day of JUNE, 2025.

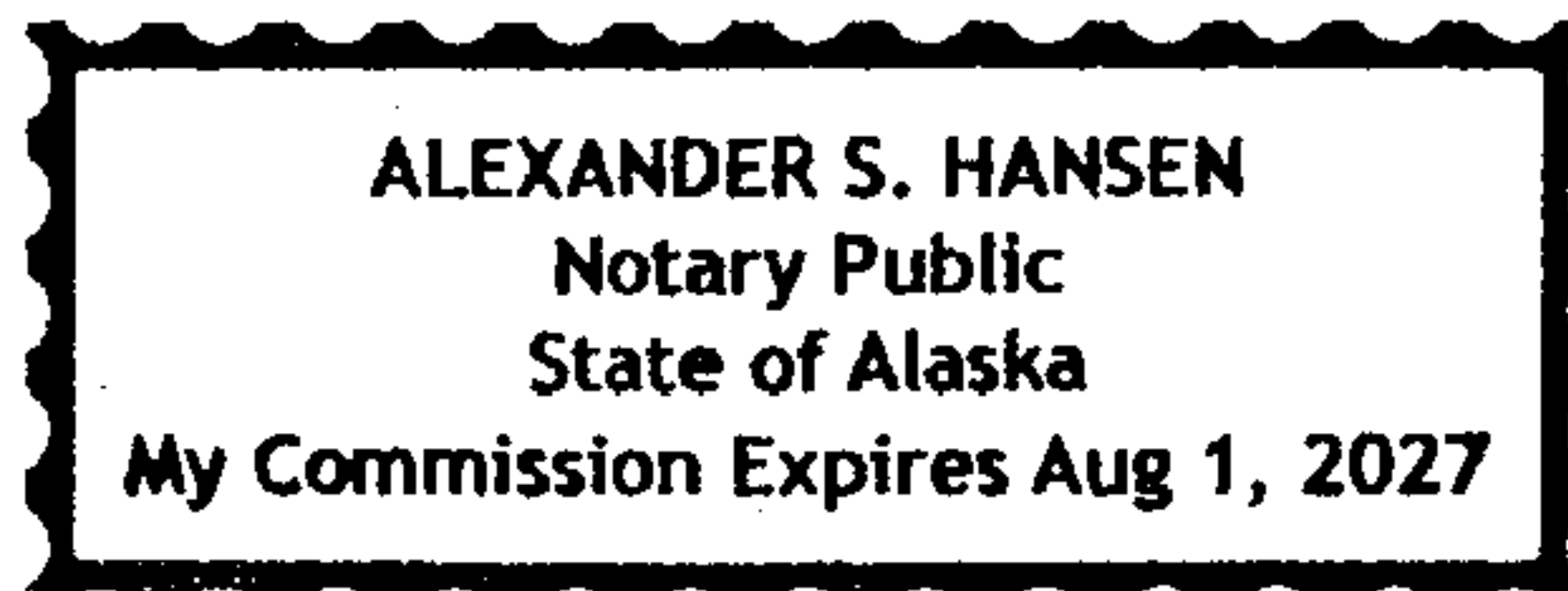
Signature of Notary Public

Notary Public in and for the State of ALASKA.

My commission expires: AUG 1st 2027

Signature of transferor

Printed name of transferor

Subscribed and sworn to before me this _____ day of _____, 20____.

Signature of Notary Public

Notary Public in and for the State of _____.

My commission expires: _____



Alaska Alcoholic Beverage Control Board

Form AB-01: Transfer License Application

Section 9 – Transferee Certifications

Read each line below, and then sign your initials in the box to the right of each statement:

Initials

I certify that all proposed licensees (as defined in AS 04.11.260) and affiliates have been listed on this application.

AH

I certify that all proposed licensees have been listed with the Division of Corporations.

AH

I certify that I understand that providing a false statement on this form or any other form provided by AMCO is grounds for rejection or denial of this application or revocation of any license issued.

AH

I certify that all licensees, agents, and employees who sell or serve alcoholic beverages or check the identification of a patron will complete an approved alcohol server education course, if required by AS 04.21.025, and, while selling or serving alcoholic beverages, will carry or have available to show a current course card or a photocopy of the card certifying completion of approved alcohol server education course, if required by 3 AAC 305.700.

AH

I agree to provide all information required by the Alcoholic Beverage Control Board in support of this application.

AH

I hereby certify that I am the person herein named and subscribing to this application and that I have read the complete application, and I know the full content thereof. I declare that all the information contained herein, and evidence or other documents submitted are true and correct. I understand that any falsification or misrepresentation of any item or response in this application, or any attachment, or documents to support this application, is sufficient grounds for denying or revoking a license/permit. I further understand that it is a Class A misdemeanor under Alaska Statute 11.56.210 to falsify an application and commit the crime of unsworn falsification.

AH

I certify that I and any individual identified in the business entity ownership section of this application, has, or will read AS 04 and its implementing regulations.

AH

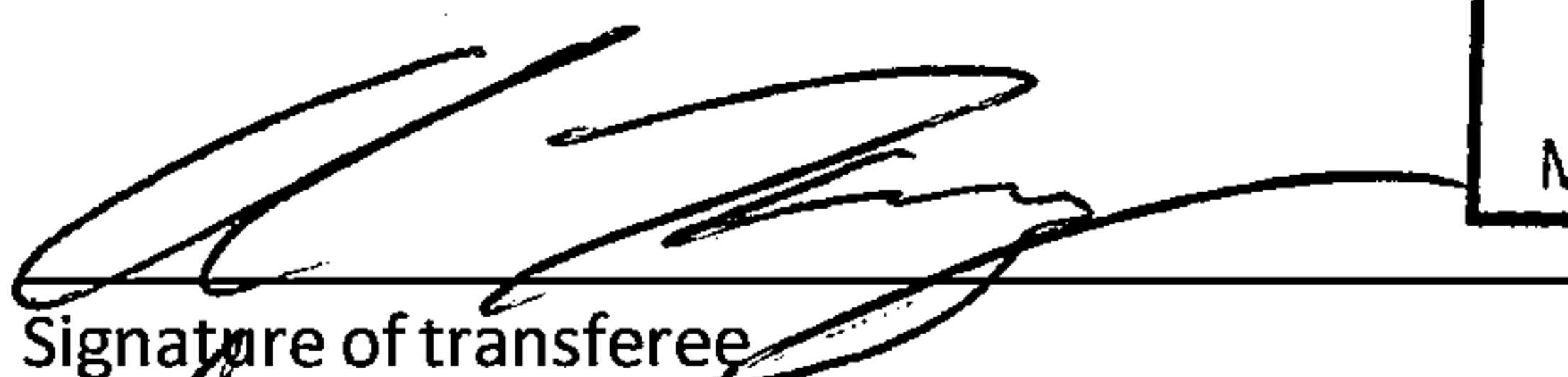
Signature of transferee

Aaron Hershberger
Printed name

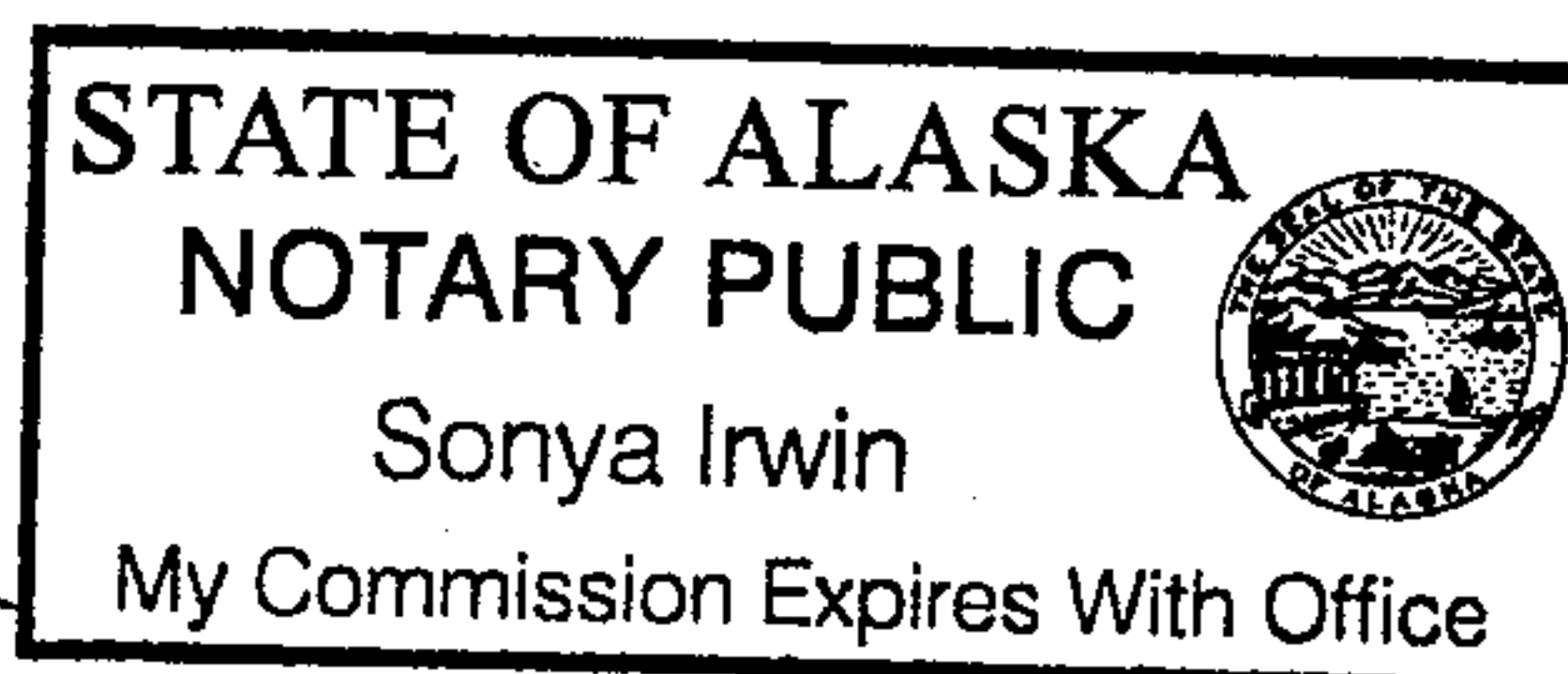

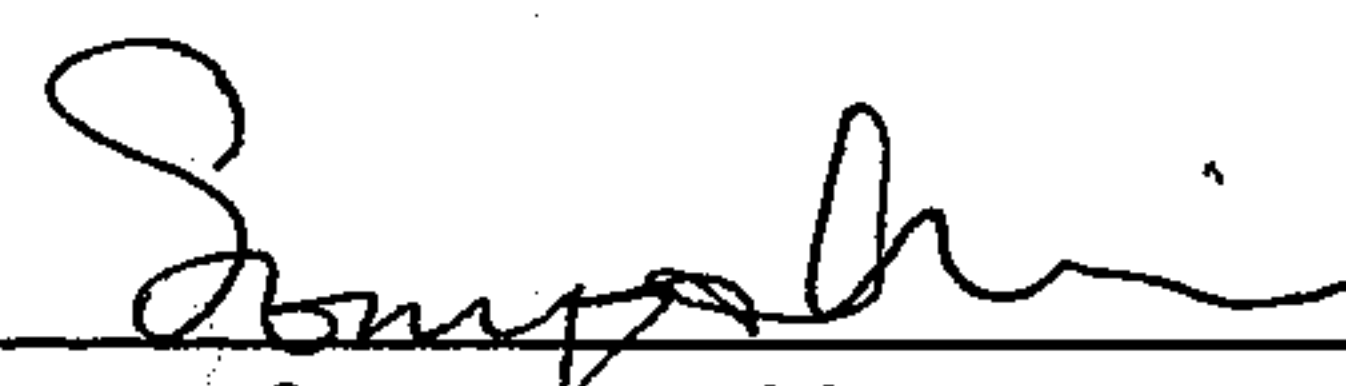
Signature of Notary Public

Notary Public in and for the State of Alaska

My commission expires: with office

Subscribed and sworn to before me this 5 day of June, 2025.

1 ENLARGED FLOOR PLAN

SCALE: 3/16"=1'-0"

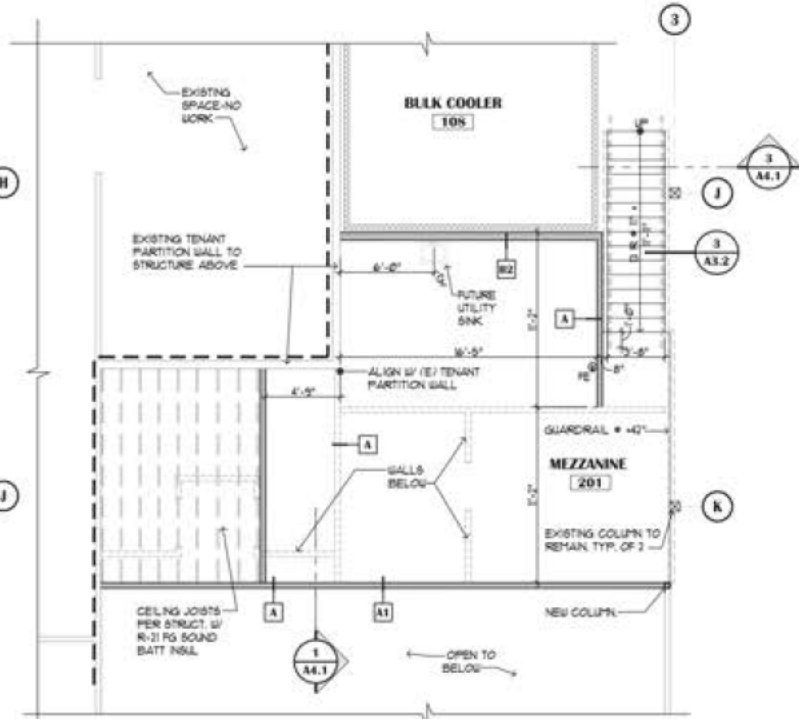
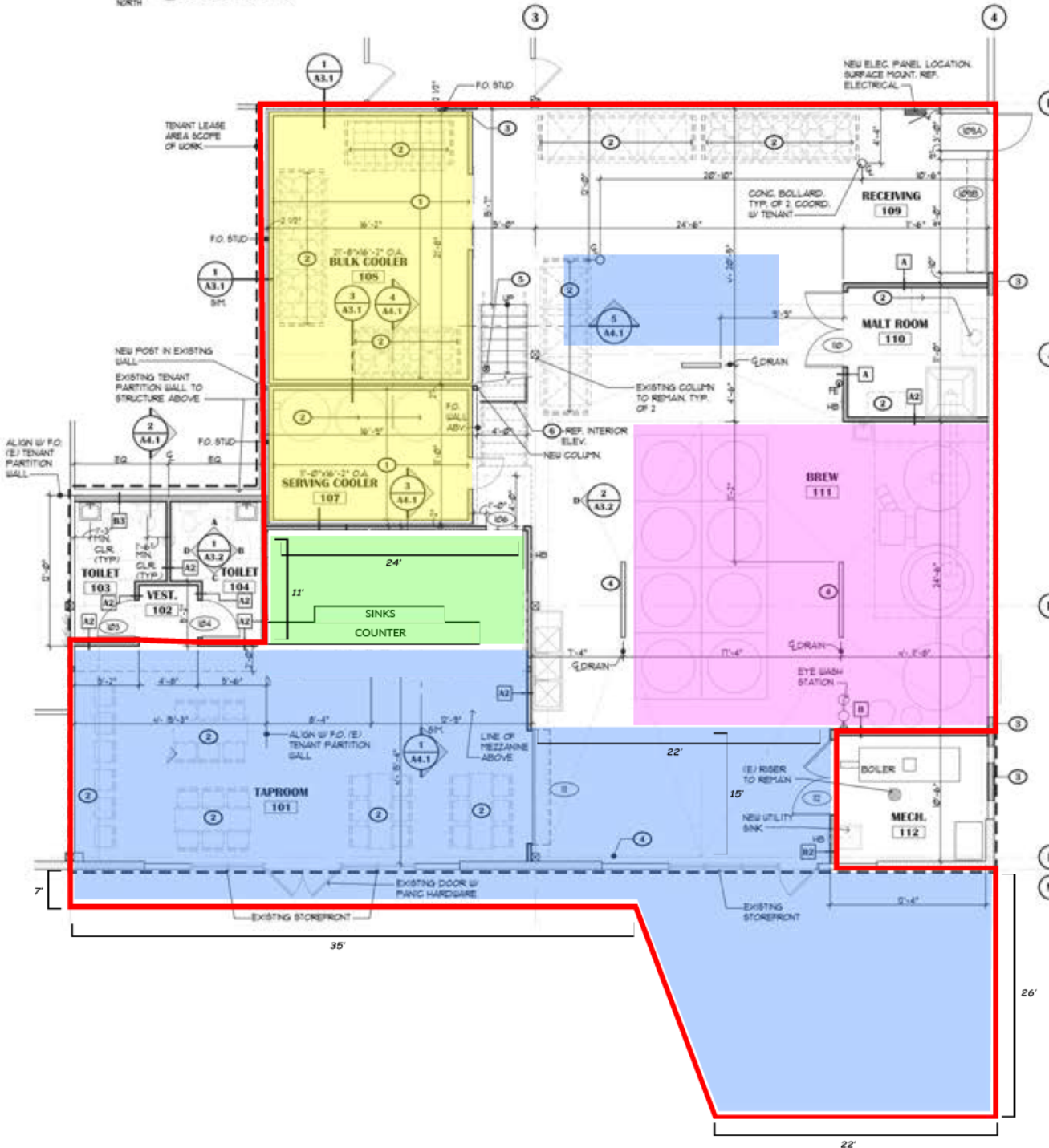

2 MEZZANINE FLOOR PLAN

SCALE: 3/16"=1'-0"

The mezzanine is used for office space only. There is no alcohol storage or alcohol consumption there.

- = **MANUFACTURE**
- = **STORAGE**
- = **SERVING AREA**
- = **AREA OF CONSUMPTION**



E. POTTER DR.

to Dowling

to C Street

Premises Within Building

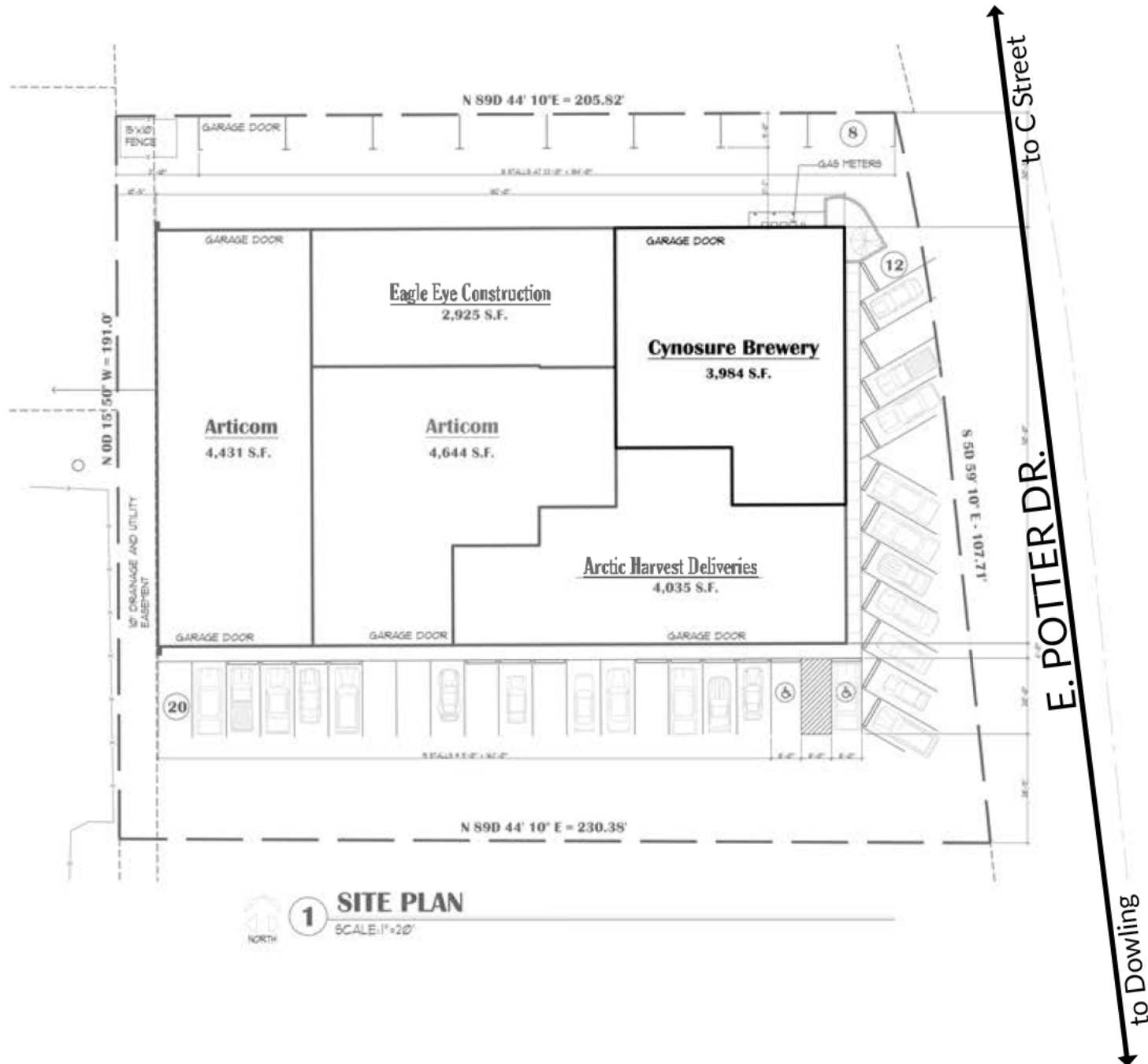

AG INDUSTRIES (dba) CYNOSURE BREWING

Outdoor Seating Security Plan

Physical Restrictions

The outdoor seating area will be entirely contained by a rope barrier. Entry to the outdoor seating area is restricted to two access points which are visible to the taproom staff at all times. The first access point to the outdoor seating area is located immediately north of the main taproom doors, on the West wall of the building. The second access point to the outdoor seating area is through the North taproom doors on the West wall of the building. Taproom staff have a clear and unobstructed view to both access points at all times.

The height of the rope barrier will not interfere with visual access to the fire standpipe, nor will it prevent emergency access to it.

Signage

Signs on the north door and the main entrance will state that beer may not be consumed outside except in the designated outdoor seating area. There will also be signs at each access point to the outdoor seating area stating that all beer must remain in and be consumed in the roped outdoor seating area.

Staff Training

Staff will be trained to treat the access points to the outdoor seating area as they do the entrances to the indoor taproom area. Training will include the importance of ensuring unaccompanied minors do not enter the outdoor seating area via either access point. Training will also include ensuring that beer does not leave nor is consumed outside of the roped outdoor seating area.

There are large windows that face directly onto the outdoor seating area. Staff will be trained to make frequent visual observations of the area and to enter the area on a regular basis to monitor activity.

All staff will be TAP certified and trained in the outdoor seating area security plan. Training will emphasize the importance of ensuring that alcohol does not leave the outdoor seating area and that minors do not have access to alcohol in the outdoor seating area. Staff will be trained in how to correct any security concerns that may arise in the outdoor seating area.



DEPARTMENT OF THE TREASURY
ALCOHOL AND TOBACCO TAX AND TRADE BUREAU (TTB)
BREWER'S NOTICE

Brewery's Section

1. This is notice serial number	2. The notice date is 09/09/2025
3. Our brewery's name is AG INDUSTRIES LLC	
4. Our trade name is DBA: CYNOSURE BREWING	
5. Our business address is 7051 SERENITY CIR, ANCHORAGE, AK 99502	
6. Our brewery location is 144 E POTTER DR UNIT E ANCHORAGE, AK 99518	
7. Our main contact person is Aaron Hershberger	
TTB can reach me at 330-447-4670	

Brewery Description

8. Our phone number at the brewery is	9. Our E-mail Address is ahershberger@cynosure.beer
10. Our brewery operates as a: <input type="checkbox"/> Brewery <input checked="" type="checkbox"/> Brewpub (You must complete items 19 and 20.) <input type="checkbox"/> Pilot Brewing Plant	
11. We are a: (check one only)	
<input type="checkbox"/> Sole Proprietorship <input type="checkbox"/> Partnership <input type="checkbox"/> Corporation <input checked="" type="checkbox"/> Limited Liability Company <input type="checkbox"/> Limited Partnership	
12a. Our employer identification number is: (for example: 12-3456789) [REDACTED]	
12b. Title to premises and equipment (list names and addresses of owner of land or buildings, or if any other mortgage or encumbrance on the land or buildings of the brewery).	

(See Attached)

13. Brewer's Business Day <u>12:00 AM</u> (List only if different than 12:00 am through 11:59pm.)
14. We are filing this notice to:
<input checked="" type="checkbox"/> give TTB our original notice that we intend to engage in the business of producing beer. <input type="checkbox"/> amend our previously approved original notice (Registry No. _____) for the following reason(s): <input type="checkbox"/> add or delete (circle one) a trade or operating name (attach registration, if your state requires, of new trade or operating name) . List new trade names(s) in Item 4 or on a separate sheet of paper. List deleted trade name(s) on a separate sheet of paper. <input type="checkbox"/> show a change in brewery premises (attach description of change) . <input type="checkbox"/> make changes in officers, directors, members, stock, or interest distribution (attach description of change; you must file personnel questionnaires for new personnel and any new person owning 10% or more of total stock) . <input type="checkbox"/> discontinuance of business as of: (date) _____ <input type="checkbox"/> other _____
15. A. We are <input type="checkbox"/> or are not <input checked="" type="checkbox"/> members of a controlled group of breweries. (List all breweries with shared ownership on a separate sheet of paper.)
B. If you are a member, will the controlled group of breweries produce more than 60,000 but less than 2,000,000 barrels of beer per year? (if so, describe how the reduced rate of tax will be apportioned among brewery members in the controlled group.)
16. The Internal Revenue Code (IRC) provides that if you produce not more than 2,000,000 barrels per year, you are entitled to a reduced rate of tax on your first 60,000 barrels. What is your estimated production in barrels per year? (check one)
<input type="checkbox"/> More than 2,000,000 barrels per year. We are not entitled to the reduced rate. <input type="checkbox"/> More than 60,000 barrels per year, but not more than 2,000,000 barrels per year. We are entitled to the reduced tax rate on our first 60,000 barrels removed for consumption or sale. <input checked="" type="checkbox"/> Not more than 60,000 barrels per year. We are entitled to the reduced tax rate on all beer removed for consumption or sale.

Signing Authority For Corporate Officials

17. I am ☐ or am not ☒ required to furnish a bond under 27 CFR 25.91. I am not required to furnish a bond only if all of the following are true: I will withdraw beer for deferred payment of tax under 27 CFR 25.164, I was liable for not more than \$50,000 in beer taxes in the preceding calendar year, and I reasonably expect to be liable for not more than \$50,000 in such taxes during the current calendar year.

18. We held our board meeting with (check one)

☐ Directors ☐ Trustees ☐ Managers ☐ Governors Date of Meeting _____

We authorize the following corporate officials, employees, or incumbents of the listed offices to execute all documents and to do all acts for us in dealing with the Alcohol and Tobacco Tax and Trade Bureau. (You must impress your corporate seal. If you do not have one, two witnesses must sign.)

By the authority of our board, I certify that this authorization is true and complete.

Title: _____

Title: _____

Corporate Seal:

Title: _____

Title: _____

Title: _____

Title: _____

Witness: _____

Witness: _____

Brewpub Applicant Information (If you are a brewpub, you must complete this section.)

19. We are a brewpub. Our entire business location is the brewery premises. We understand that by initialing these boxes, we acknowledge that:

☒ a. We must separate the brewery operations (non-public area) from the public area of the brewery premises by an adequate partition. Access to the brewery operations must be restricted to authorized visitors and employees only.

☒ b. The serving tanks as noted on our **attached diagram** are our tax-determined beer tanks. These tanks have a working capacity of approximately 45 barrels/kegs and are accurately calibrated with appropriate measuring devices.

☒ c. We must transfer beer ready for consumption or sale from our fermenters into an empty tax-determination tank for measurement by the approved measuring device. We will make prompt and accurate records of these transactions to determine tax due.

☐ 20. We plan to sell retail liquors other than beer. We must file a special occupational tax registration as a retailer before we start these sales.

Attachment Section

21. You must make attachments to complete an original notice. You may also need additional information for an amended notice.

Check all the blocks here for your attachments for this notice. For original Brewer's Notices, you must attach all documents for your type of business organization. For amended Brewer's Notices, some forms are mandatory, while others may be optional.

☐ Articles of Incorporation/Organization (Corporations/LLCs)

☐ Personnel Questionnaires (for **all** owners/officers/directors/partners/members/stockholders of over 10%)

☐ Trade Name Registrations (if required by state)

☐ By-Laws (Corporations/LLCs)

☐ Certificate to Transact Business in a Foreign State (if applicable)

☐ Partnership Agreement

☐ Power of Attorney (TTB F 5000.8, or Corporate Resolution)

☐ Environmental Information (TTB F 5000.29)

☐ Diagram (or Plat/Plan) with dimensions of the brewery

☒ Diagram for Brewpub as required

☐ Legal description of the Brewery

☐ Statement Describing the Security at the Brewery

☐ Supplemental Information on Water Quality Considerations (TTB F 5000.30)

☐ Other _____

All statements and documents are part of this notice. Under penalties of perjury, I declare that I have examined this notice and all attachments and to the best of my knowledge and belief they are true, correct, and complete.

22. Signature of Authorized Person

Date

23. Printed or Typed Name and Title

Aaron Hershberger

Mail this completed package with all attachments to:

Director, National Revenue Center, 550 Main St, Ste 8002, Cincinnati, OH 45202-5215

TTB Section - For TTB Use Only

This Notice is:

☒ Approved

☐ Not Approved

Effective Date:

12/05/2025

Approval Date:

12/05/2025

Director, National Revenue Center

Lisa M. Baldwin

Registry Number:

BR-AK-20070

General Instructions

1. Where do I send my application?

File this form with TTB at this address: Director
National Revenue Center
550 Main St, Ste 8002
Cincinnati, OH 45202-5215

2. When may I start Brewing? You may not operate your brewery until we approve your Brewer's Notice (including all attachments) and your Brewer's Bond (if a bond is required under 27 CFR 25.91).

3. When must I file a Brewer's Notice? You must file this form:

- To start business at your brewery premises;
- To amend or supplement information you previously submitted or;
- In connection with a new bond.

4. Do I need to file any other documents with the Brewer's Notice? You must file the attachments this form requires. Also, we may require you to furnish any additional information we find necessary to protect revenue and insure collection of taxes.

5. What happens if I do not complete this notice? We will return your notice to you for correction if it is not completed in accordance with these instructions or does not include all of the required information and documents. If you do not complete the notice you may not produce or package beer.

6. What items do I need to complete on this notice? You must complete all items on this notice that apply to your business, regardless of the purpose for which you are filing.

7. How long must I keep my copy of this notice? At your brewery you must keep available for TTB inspection during your normal business hours:

- Your most recently approved Brewer's Notice and
- All attachments and documents that provide current and complete information of this form.

Specific Instructions

Item 1. What serial number do I use? Serially number each notice. Begin with No. 1 for the first notice and continue in sequence for each amendment or supplemental notice you file after you start business.

Item 2. What is the notice date? The date that you submit this notice for approval.

Item 3. What is my brewery's name?

If you are....	Then your name is....
An individual	Your name, followed by "sole owner" and the name you use to operate
A partnership	The name of each partner followed by the name you use to operate
A limited partnership (LP)	The name of your LP
A corporation or limited liability corporation (LLC)	The corporation or LLC name and, if different, the name you use to operate

Item 4. What if I use a trade name? You must list all trade names you use to do business or to package beer. Approval of a trade name does not necessarily constitute approval as a brand name for labeling purposes. Submit your requests for brand names to the Alcohol Labeling and Formulation Division on an Application for and Certificate/Exemption of Label/Bottle Approval, TTB F 5100.31. If your State requires you to register your trade name, you must submit a copy of the State trade name registration.

Item 5. What is our business address? Your business address may be different than the actual location of the brewery. Your business address is where you receive mail deliveries and you conduct office activity. You must include the county of this address.

Item 6. What is our brewery location? Your brewery location is where you actually brew your beer.

Item 7. Who may be a contact person? Your contact person must be someone who has authority to speak or write to any of our officers regarding any aspect of your brewing operations. You must file with us a signing authority or power of attorney for this person.

Item 15. What information must I provide if I am a member of a controlled brewery group?

1. A controlled brewery group is a group of breweries that share common ownership or controlled interest. Controlled groups of breweries include groups where:
 - (a) one brewery owns controlling interest in the other brewery or
 - (b) there is a common ownership in the controlling interest in each brewery
2. If you are a member of a controlled group of breweries and you intend to transfer beer between breweries without payment of tax, you must:
 - (a) give the name and principal business address of each of the other breweries; and
 - (b) state whether condition 1.(a) or condition 1.(b) applies. If condition 1.(a) applies, state which brewery owns controlling interest in the other and the percentage of that interest. If condition 1.(b) applies, give the name and principal business address of the person owning controlling interest in both breweries and state the percentage of interest in each brewery.
3. If you are a member of a controlled group of breweries and the total production of all breweries in the controlled group is less than 2,000,000 barrels of beer per year, you may be eligible to pay tax at the reduced rate. You must:
 - (a) give the name and principal business address of each of the other breweries;
 - (b) provide a list to allocate the reduced tax for 60,000 barrels between the members of the controlled group; and
 - (c) state whether condition 1.(a) or condition 1.(b) applies, if condition 1.(a) applies, state which brewery owns controlling interest in the other and the percentage of that interest. If condition 1.(b) applies, give the name and principal business address of the person owning controlling interest in both breweries and state the percentage of interest in each brewery.

Item 18. Who may sign for my corporation? You may indicate signature authority in two ways.

- **By corporate office:** In item 18 you may list the corporate offices or employees whose incumbents may sign for your corporation. Check the box that indicates how your board authorized these officers to sign. Include the date of the meeting. List the offices by title. Attach your corporate seal. These authorities remain with the office when you change personnel in that office.
- **By name:** you may authorize specific individuals to sign by executing a power of attorney (*use TTB F 5000.8*) or a signing authority for corporate officials (*use TTB F 5100.1*). You may limit these authorities to specific actions. For instance, you may grant a signing authority limited to monthly reports.

Item 19. When must I initial the brewpub information? Operating as a brewpub means that you will not be bottling beer but rather that you will be dispensing beer only from serving tanks. If this is the case, then you must initial each box and provide tank capacity to demonstrate that you understand special considerations for operating taverns on brewery premises.

Item 21. What are the attachments for my type of business? Follow these instructions. You must attach the organizational information and documents we require for your type of business.

If you are a....	Then you must file....
Sole proprietor	- A list with the name and address of each person who holds an interest in the brewery, whether the interest appears in the name of the interested party or in the name of another for that party.
Partnership	- A copy of (1) articles of partnership or association, if any; or (2) the certificate of partnership or association if required to be filed by any State, county, or municipality. - A list with the name and address of each person who holds an interest in the brewery, whether the interest appears in the name of the interested party or in the name of another for that party.
Corporation	- A copy of the corporation charter or of the certificate of corporate existence or incorporation. - A list with the name, address, and title of each officer and director. - Copies of extracts or digests of minutes of meetings of the board of directors authorizing certain individuals to sign for the corporation. - A statement showing the number of shares of stock (or other evidence of ownership) authorized and outstanding and the voting rights of the respective owners. - A list with the names and addresses of all persons having a voting interest of 10 percent or more in the corporation whether the interest appears in the name of the interested party or in the name of another person. For each person listed, show the amount of the stockholding or other interest.

- a. May I refer to information that I filed for another operation?** If you have already filed information with us, you may incorporate that information by reference if that information is complete and accurate. You may, instead of resubmitting that information, provide a statement that:
- identifies the other premises by operating name, type (*brewery, winery, etc.*), and location (*city and State*) ; and
 - specifies which organizational information and documents are being incorporated. You must attach all organizational information and documents you do not incorporate by reference.
- b. What must I keep available for TTB inspection?** You must keep available for our inspection the originals of the corporate documents we require under item 21 of this notice and certain other corporate documents(*articles of incorporation, bylaws, State certificates authorizing the brewer to operate in the State where located*). Each brewer's notice filed by multi-plant brewers must state, as part of the response to item 21, the location where we may inspect these original corporate documents.

Item 22. Who is the "authorized person" who must sign this notice? These are the persons authorized to sign this notice:

If you are a....	Then you must file....
Sole proprietor	- signed by the sole owner or - an empowered attorney-in-fact.
Partnership	- signed by all partners, or - a partner authorized to sign on behalf of all of the partners, or - an empowered attorney-in-fact
Corporation	- executed in the corporate name, followed by the signature and title of a person authorized to act for the corporation

Paperwork Reduction Act Notice

This request is in accordance with the Paperwork Reduction Act of 1995. We use this information collection to determine your identity as a brewer, the location and extent of your brewery premises, and whether your brewery operations conform with Federal laws and regulations. The information we request is required for you to obtain or retain a benefit and is mandatory by law (26 U.S.C. 5401(a)).

We estimate the average burden associated with this collection of information is 3 hours per respondent or recordkeeper, depending on your individual circumstances. Address your comments concerning the accuracy of this burden estimate and suggestions to reduce this burden to: Reports Management Officer, Regulations and Rulings Division, Alcohol and Tobacco Tax and Trade Bureau, 1310 G Street, NW., Box 12, Washington, DC 20005.

An agency may not conduct or sponsor, and a person is not required to respond to, a collection of information unless it displays a current, valid OMB control number.

Privacy Act Information

We provide this information to comply with Section 3 of the Privacy Act of 1974 (5 U.S.C. 552a(e)(3)):

1. **What is TTB's authority to ask for this information?** We require this information under the authority of 26 U.S.C. 5401(a). You must disclose this information to obtain authority to conduct brewing operations.
2. **What is the purpose for this information collection?** You provide this information to give TTB notice of your intention to establish a brewery, so that we may identify you as a brewer, and to identify your brewery location and processes.
3. **How does TTB routinely use this information?** We use this information to make determinations for the purposes described in paragraph 2. Also, we may disclose the information to other Federal, State, foreign, and local law enforcement and regulatory agency personnel to verify information on the form where such disclosure is not prohibited by law. We may disclose the information to the Justice Department if it appears that the furnishing of false information may constitute a violation of Federal law. Finally, we may disclose the information to members of the public in order to verify information on the form where such disclosure is not prohibited by law.
4. **What is the effect of my not supplying the information TTB requests?** If you fail to supply complete information then we will delay processing and may disapprove or deny your application.

ATTACHMENT TO BREWER'S NOTICE

Item 4: Our Trade Name is:

Labeling Trade Name Cynosure Brewing

OTHER PURPOSE FOR WHICH FILED:

Item 12: Title to premises and equipment (list names and addresses of owner of land or buildings, or if any other mortgage or encumbrance on the land or buildings of the brewery).

Does the applicant own the land or building comprising the brewery?

Yes

☐

No

☒

If yes, please provide us with the name and address of any mortgagee, or other person who has a claim on the land or buildings comprising the brewery. If there is no mortgagee, or other claim on the land or buildings, please enter "Not Applicable"

If no, please provide us with the name/address of the owner of the land or buildings comprising the brewery, and of any mortgagee, or other claim on the land or buildings comprising the brewery

Bering Straits Development Company
3301 C Street, Suite 400
Anchorage, Alaska 99503

Item 15B: If you produce more than 60,000 but less than 2,000,000 barrels you would qualify for the reduced rate on the first 60,000 barrels. Give the allotted barrels for each location at the reduced rate.

MEMBERS OF CONTROLLED GROUP

Item 17: We authorize the following corporate officials, employees, or incumbents of the listed offices to execute all documents and to do all acts for us in dealing with the Alcohol and Tobacco Tax and Trade Bureau. (You must impress your corporate seal. If you do not have one, two witnesses must sign.)

Applies to All Permits	Yes
Authority Granted by	Name
First Name	Aaron
Last Name	Hershberger
Title	
Title if Other	

Applies to All Permits	Yes
Authority Granted by	Name
First Name	Galen
Last Name	Eggleston
Title	
Title if Other	

Describe the entire tract of land by using directions and distances:

The brewery is located on a single 42,007 SF tract of land with the legal description: Tulin-Jacobson Industrial Park, Lot 5B. On the tract there is one 20,926 SF building (144 E. Potter Dr.) in which the brewery occupies 3,913 SF. The brewery is in the northeast corner of the building. Other building tenants include a produce retailer, construction company, and a communications company.

Describe the brewery premises.

The brewery is depicted in the diagram submitted with this application. It is a single unit within the building. It is comprised of public tavern (or taproom) space for on-premises sale of beer and brewery operations space that is non-public.

The taproom features a storefront accessed via one set of locking double doors (Door 1) with two 6 ft. wide, non-opening windows on either side and accessed via one 3 ft. wide locking man door (Door 2) with a 9 ft. wide non-opening window to the South.

AMCO Received 1/15/2026

Behind the taproom area, to the West, is the 15.50 ft. by 10.33 ft. Serving Cooler for storing tax-determined beer in bottles, kegs and serving tanks for use in the taproom. The three serving tanks have a working volume of 15 bbls. and are gauged with calibrated sight glasses. The door to this cooler is lockable.

Behind the Serving Cooler, to the West, is the Bulk Cooler for storing un-taxpaid beer in bottles and kegs. The door to this cooler is lockable.

North of the Bulk Cooler, along the West wall of the brewery is storage space for the portable, manual bottling device and for empty kegs and bottles. Empty containers are thus segregated from filled containers in the Bulk and Serving Coolers.

At the West end of the North wall of the brewery are two doors: the 3 ft. wide man door (Door 4) and the 9 ft. wide overhead, loading door (Door 3). Both doors open to alley space and will be locked during non-business hours. Along this wall, in the brewery operations area, are the grain crushing equipment, the brew kettle, the mash tun, and the hot liquor tank. At the East end of the wall is the boiler room housing the 43 hp., natural gas fired, atmospheric steam boiler.

In the brewery operations area, near the brew kettle, there are eight unitanks. These tanks will be used for fermenting and conditioning and are gauged with removable sight glasses. Volumes are calibrated on the tanks themselves.

As shown on the attached diagram, the following walls contain the brewery production/beer storage area:

Three South walls one 30'-6" long, one 12'-9" long, and one 14'-0" long

Three East walls one 21'-4" long, one 23'-2" long, and one 13'-6" long

One North wall 61'-0" long

One West wall 58'-0" long

Exterior measurements for the entire unit are as follows:

One West wall 58'-0" long

Two South walls each 30'-6" long

One East wall 73'-0" long

One North wall 61'-0" long.

The brewery also includes a non-public storage mezzanine located (generally) over the taproom service and storage areas and the Serving Cooler. The mezzanine communicates only with the brewery operations area and is separate from the tavern. Measurements for the mezzanine are as follows: Two West walls one 4'-9" long and one 21'-3" long, Two South walls one 14'-8" long and one 8'-0" long, One East wall 26'-0" long, and One North wall 22'-8" long.

If a brewpub, you must identify the portion of the brewery which will be operated as a tavern by providing the boundaries of the tavern.

The portion of the brewery operated as a tavern and open to the public during business hours is described in the previous question and shaded green on the diagram submitted with this application. The tavern area is separated from the brewery operations area by walls and doors. There will be three lockable doors (Door 5, 6, & 9) between the taproom service area and brewery operations area.

As shown on the attached diagram, the following walls contain the taproom:

One South wall 30'-6" long

One East wall 59'-6" long

Three North walls one 2'-8" long, one 12'-9" long, and one 14'-0" long

Three West walls one 21'-4" long, one 15'-0" long, and one 23'-2" long

The taproom occupies one floor and is separated from the brewery production/beer storage area with walls containing lockable doors 5, 6, and 9 (as shown on the attached diagram).

You must identify areas of the brewery which are accessible to the public and areas which are not.

The tavern area, shaded green in diagram submitted, will be accessible to the public.

All brewery operations and storage areas, shaded blue in diagram submitted, will not be accessible to the public. The mezzanine will also not be accessible to the public.

Describe security measures to be used to segregate public areas from non-public areas.

Exterior doors (Doors 1-4) are lockable and secure. These doors will be closed during business hours and locked at all other times. Exterior windows do not open.

The doors between the public tavern and the brewery operations area are secure and lockable (Doors 5, 6, and 9). These doors will be kept closed during tavern business hours and will only be used by authorized persons. Cooler doors are lockable (Doors 7 and 8). They will only be used by authorized persons during business hours and will be locked at other times. The brewery operations area will only be accessible by authorized persons during business hours and will be securely locked at other times.

Describe in detail the method to be used for measuring beer for the purpose of tax determination. Identify the tanks which will periodically contain tax-determined beer, and any other areas where tax-determined beer will be.

All tanks in the brewery are accurately calibrated and gauged with sight glasses. In the brewery operations area are six unitanks having a working volume of 15 bbls. each, one unitank with a working volume of 30 bbls, and one unitank with a working volume of 2 bbls. Volumes are calibrated on the tanks themselves. In addition, Serving Vessels SV-01, SV-02 or SV- 03 are each marked "Tax Determination Tank". Packaging will be in ½ bbl. kegs, 1/6 bbl. kegs and 750 ml. bottles. In the latter case an equivalency of 0.07670 bbl. per 12 bottle case will be used. Un-taxpaid kegs and bottles will be stored in the Bulk Cooler.

Tax determination for beer sold on premises will occur when beer is moved to the Serving Cooler.

Provide description of the brewery security. Brewery building must be arranged and constructed to give adequate protection to the revenue. Describe locks, access to the brewery and how un-taxpaid goods will be protected during and after business hours

As described previously, Exterior doors (Doors 1-4) are lockable and secure. These doors will be closed during business hours and locked at all other times. Exterior windows do not open. Exterior security cameras cover the East and North walls of the building during and after business hours. These are the only walls that have doors that allow access to the brewery. Interior security cameras will cover un-taxpaid goods during and after business hours.

Un-taxpaid beer will only be in the brewery operations area. The doors between the public tavern and the brewery operations area are secure and lockable (Doors 5, 6, and 9). These doors will be kept closed during tavern business hours and will only be used by authorized persons. Cooler doors are lockable (Doors 7 and 8). They will only be used by authorized persons during business hours and will be locked at other times. This area will only be accessible by authorized persons during business hours and will be securely locked at other times.

Description of Non-Contiguous Locations
